DAMAN

JOHN TODD

HEIGHT: 190 CHEST: 91 WAIST: 76 HAIR: L.BROWN EYES: BLUE SUIT: 50 SHOES: 45.5

JOHN TODD

HEIGHT: 190 CHEST: 91 WAIST: 76 HAIR: L.BROWN EYES: BLUE SUIT: 50 SHOES: 45.5

DAMAN

JOHN TODD

HEIGHT: 190 CHEST: 91 WAIST: 76 HAIR: L.BROWN EYES: BLUE SUIT: 50 SHOES: 45.5

JOHN TODD

HEIGHT: 190 CHEST: 91 WAIST: 76 HAIR: L.BROWN EYES: BLUE SUIT: 50 SHOES: 45.5

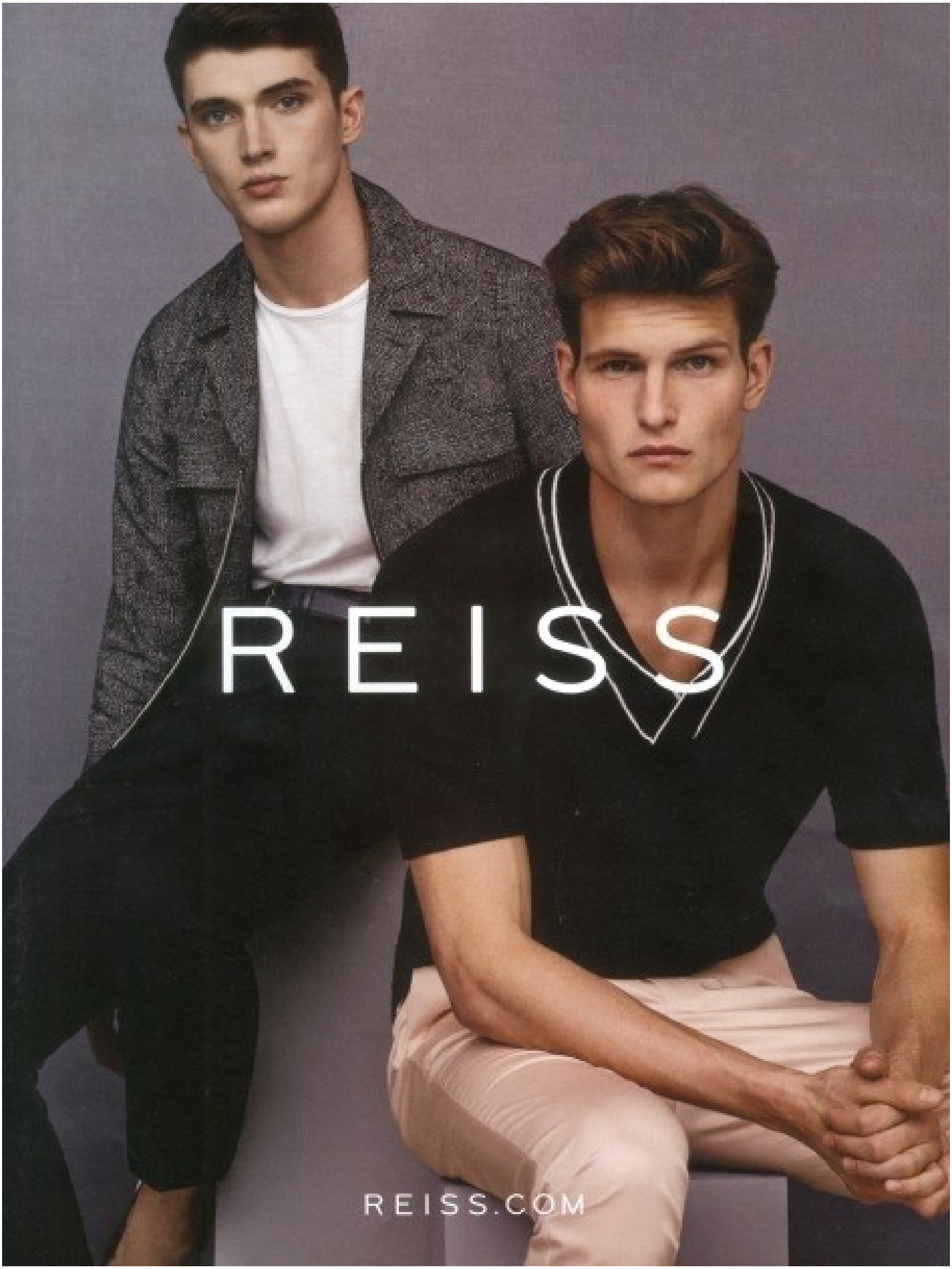

JOHN TODD

HEIGHT: 190 CHEST: 91 WAIST: 76 HAIR: L.BROWN EYES: BLUE SUIT: 50 SHOES: 45.5

DAMAN

JOHN TODD

HEIGHT: 190 CHEST: 91 WAIST: 76 HAIR: L.BROWN EYES: BLUE SUIT: 50 SHOES: 45.5

JOHN TODD

HEIGHT: 190 CHEST: 91 WAIST: 76 HAIR: L.BROWN EYES: BLUE SUIT: 50 SHOES: 45.5

DAMAN

JOHN TODD

HEIGHT: 190 CHEST: 91 WAIST: 76 HAIR: L.BROWN EYES: BLUE SUIT: 50 SHOES: 45.5

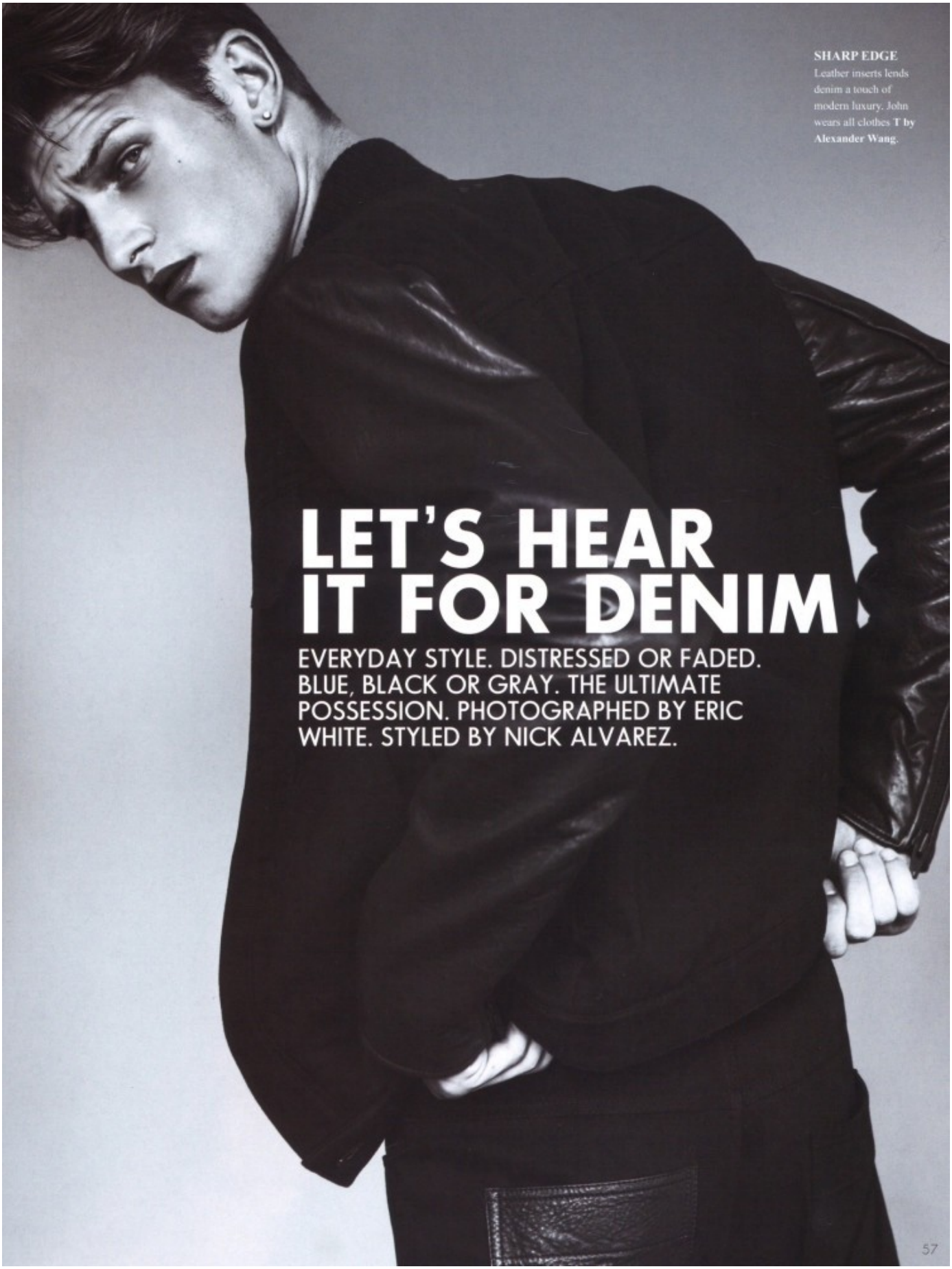

JOHN TODD

HEIGHT: 190 CHEST: 91 WAIST: 76 HAIR: L.BROWN EYES: BLUE SUIT: 50 SHOES: 45.5

DAMAN

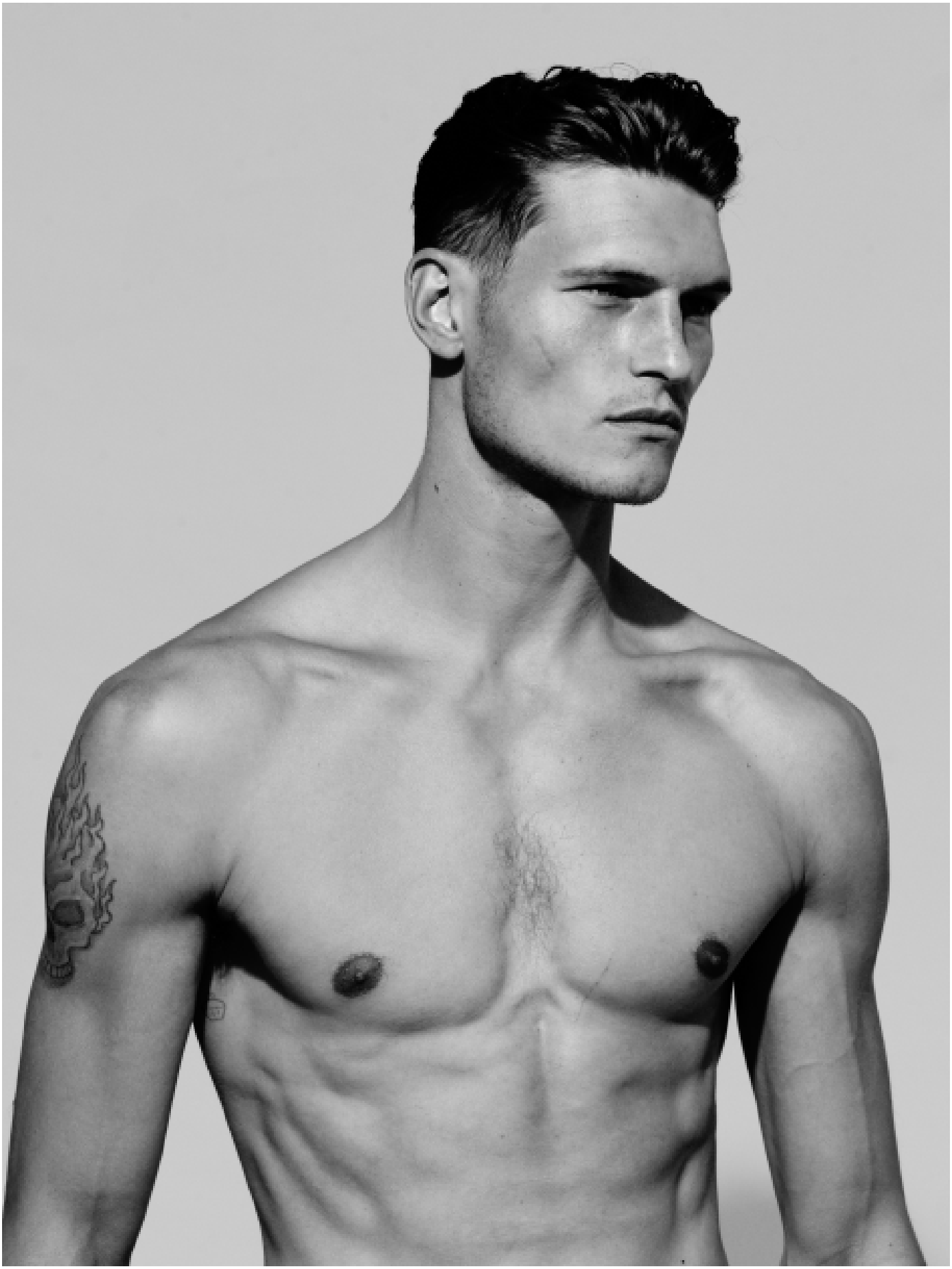

JOHN TODD

HEIGHT: 190 CHEST: 91 WAIST: 76 HAIR: L.BROWN EYES: BLUE SUIT: 50 SHOES: 45.5

DAMAN

GQ GERMANY

JOHN TODD

HEIGHT: 190 CHEST: 91 WAIST: 76 HAIR: L.BROWN EYES: BLUE SUIT: 50 SHOES: 45.5

JOHN TODD

HEIGHT: 190 CHEST: 91 WAIST: 76 HAIR: L.BROWN EYES: BLUE SUIT: 50 SHOES: 45.5

DAMAN

JOHN TODD

HEIGHT: 190 CHEST: 91 WAIST: 76 HAIR: L.BROWN EYES: BLUE SUIT: 50 SHOES: 45.5

DAMAN

JOHN TODD

HEIGHT: 190 CHEST: 91 WAIST: 76 HAIR: L.BROWN EYES: BLUE SUIT: 50 SHOES: 45.5

DAMAN

JOHN TODD

HEIGHT: 190 CHEST: 91 WAIST: 76 HAIR: L.BROWN EYES: BLUE SUIT: 50 SHOES: 45.5

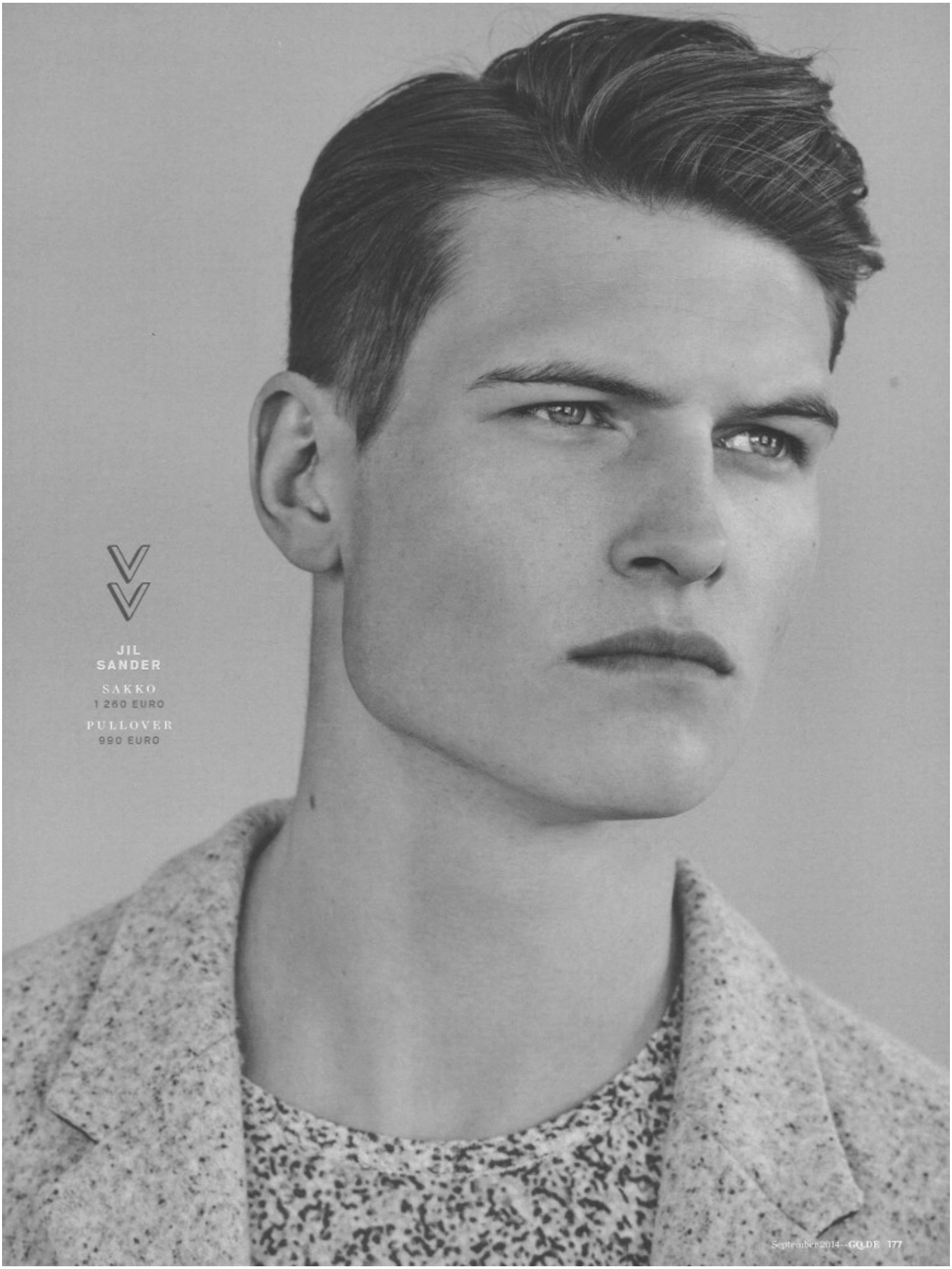

JOHN TODD

HEIGHT: 190 CHEST: 91 WAIST: 76 HAIR: L.BROWN EYES: BLUE SUIT: 50 SHOES: 45.5

DAMAN

JOHN TODD

HEIGHT: 190 CHEST: 91 WAIST: 76 HAIR: L.BROWN EYES: BLUE SUIT: 50 SHOES: 45.5

JOHN TODD

HEIGHT: 190 CHEST: 91 WAIST: 76 HAIR: L.BROWN EYES: BLUE SUIT: 50 SHOES: 45.5

JOHN TODD

HEIGHT: 190 CHEST: 91 WAIST: 76 HAIR: L.BROWN EYES: BLUE SUIT: 50 SHOES: 45.5

JOHN TODD

HEIGHT: 190 CHEST: 91 WAIST: 76 HAIR: L.BROWN EYES: BLUE SUIT: 50 SHOES: 45.5

JOHN TODD

HEIGHT: 190 CHEST: 91 WAIST: 76 HAIR: L.BROWN EYES: BLUE SUIT: 50 SHOES: 45.5

JOHN TODD

HEIGHT: 190 CHEST: 91 WAIST: 76 HAIR: L.BROWN EYES: BLUE SUIT: 50 SHOES: 45.5

JOHN TODD

HEIGHT: 190 CHEST: 91 WAIST: 76 HAIR: L.BROWN EYES: BLUE SUIT: 50 SHOES: 45.5

JOHN TODD

HEIGHT: 190 CHEST: 91 WAIST: 76 HAIR: L.BROWN EYES: BLUE SUIT: 50 SHOES: 45.5

JOHN TODD

HEIGHT: 190 CHEST: 91 WAIST: 76 HAIR: L.BROWN EYES: BLUE SUIT: 50 SHOES: 45.5

DAMAN

JOHN TODD

HEIGHT: 190 CHEST: 91 WAIST: 76 HAIR: L.BROWN EYES: BLUE SUIT: 50 SHOES: 45.5

JOHN TODD

HEIGHT: 190 CHEST: 91 WAIST: 76 HAIR: L.BROWN EYES: BLUE SUIT: 50 SHOES: 45.5

JOHN TODD

HEIGHT: 190 CHEST: 91 WAIST: 76 HAIR: L.BROWN EYES: BLUE SUIT: 50 SHOES: 45.5

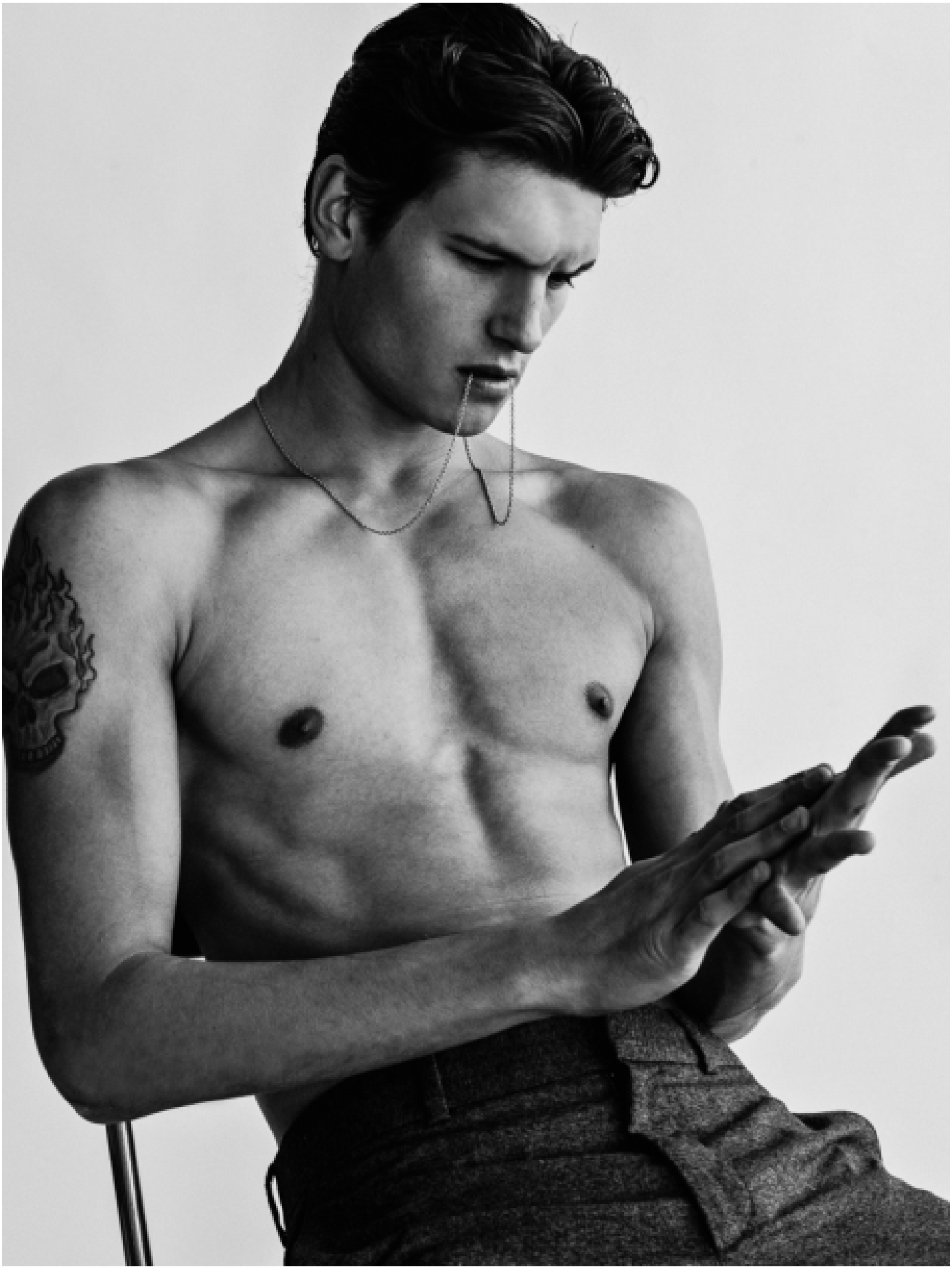

JOHN TODD

HEIGHT: 190 CHEST: 91 WAIST: 76 HAIR: L.BROWN EYES: BLUE SUIT: 50 SHOES: 45.5

DAMAN

JOHN TODD

HEIGHT: 190 CHEST: 91 WAIST: 76 HAIR: L.BROWN EYES: BLUE SUIT: 50 SHOES: 45.5

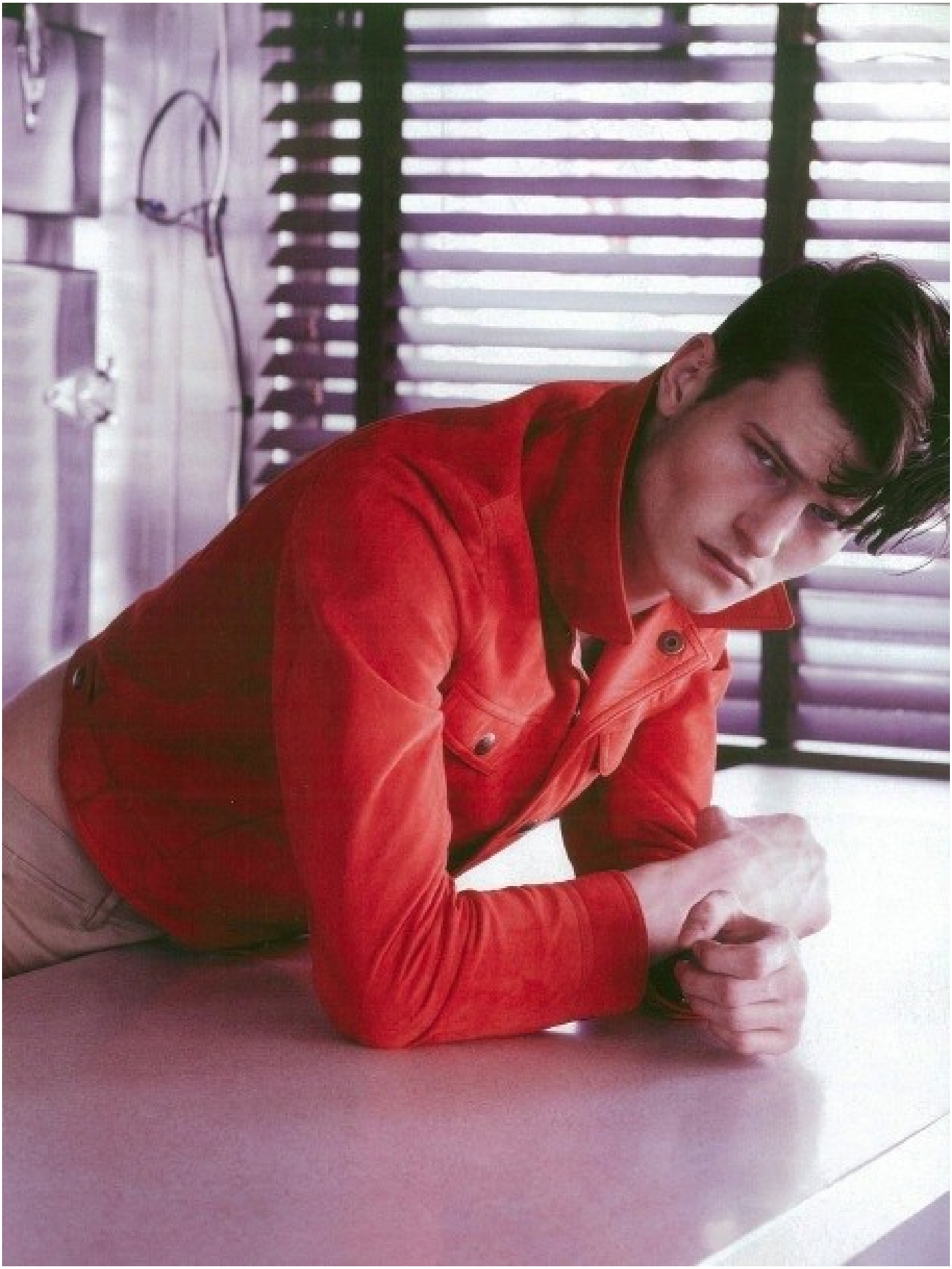

JOHN TODD

HEIGHT: 190 CHEST: 91 WAIST: 76 HAIR: L.BROWN EYES: BLUE SUIT: 50 SHOES: 45.5

DAMAN

JOHN TODD

HEIGHT: 190 CHEST: 91 WAIST: 76 HAIR: L.BROWN EYES: BLUE SUIT: 50 SHOES: 45.5